

இத,பெ.கு.வ, பர்ட்.

PLAN SHOWING THE PROPOSED CONSTRUCTION
 OF A RESIDENTIAL BUILDING AT OLD D.NO.3
 NEW NO-28, TEYNAMPET, RAMASAMY MUDALI
 STREET, V.O.C. NAGAR, CHENNAI. R.S.NO 124/170 part
 BLOCK NO.2 OF V.O.C. NAGAR DIVISION.
 DN.43 Z.III SCALE 1/8" 0"(1:100)

SPECIFICATIONS

- Parapet wall
- Weathering Course
- R.C.C. lintel cum sun shade
- R.C.C. Roof Slab 1:2:4 Mix.
- Brick Work in CM 1:5 Mix.
- Plastering in all Walls.
- Mosaic Flooring
- P.C.C. 1:4:8 Mix
- Sand filling.

JOINERYS

D	Door	3'3" x 7'0"	100 x 213
D1	Door	3'0" x 7'0"	0.91 x 213
D2	Door	2'6" x 7'0"	0.76 x 213
W	Window	5'0" x 4'6"	1.52 x 137
W1	Window	4'0" x 4'6"	1.22 x 137
V	ventilator	2'0" x 2'0"	0.61 x 0.61

AREA DETAILS.

Plot Area	1140 SFT	105.90m ²
Pro. G.F. Area	736	68.37
Pro. F.F. Area	736	68.37
Total Area	1472	13674
Plot coverage	64%	
F.S.I.	1.23	

LEGEND

- PROPOSED
- ROAD
- SITE BOUNDARY

OWNER'S

J. Subramanian
 T. Lakshminidharan
 T. Lakshminidharan
LICENSED SURVEYOR:

N.A. RANJAN NAVAMANEE
 B.Arch., A.I.I.A., M.C.A.
 ARCHITECT & LICENSED SURVEYOR
 COUNCIL REG. No. CA/90/13127
 CORPORATION OF CHENNAI
 REG. No. WD/D/1606/90
 1ST MAIN ROAD, CHENNAI - 28.

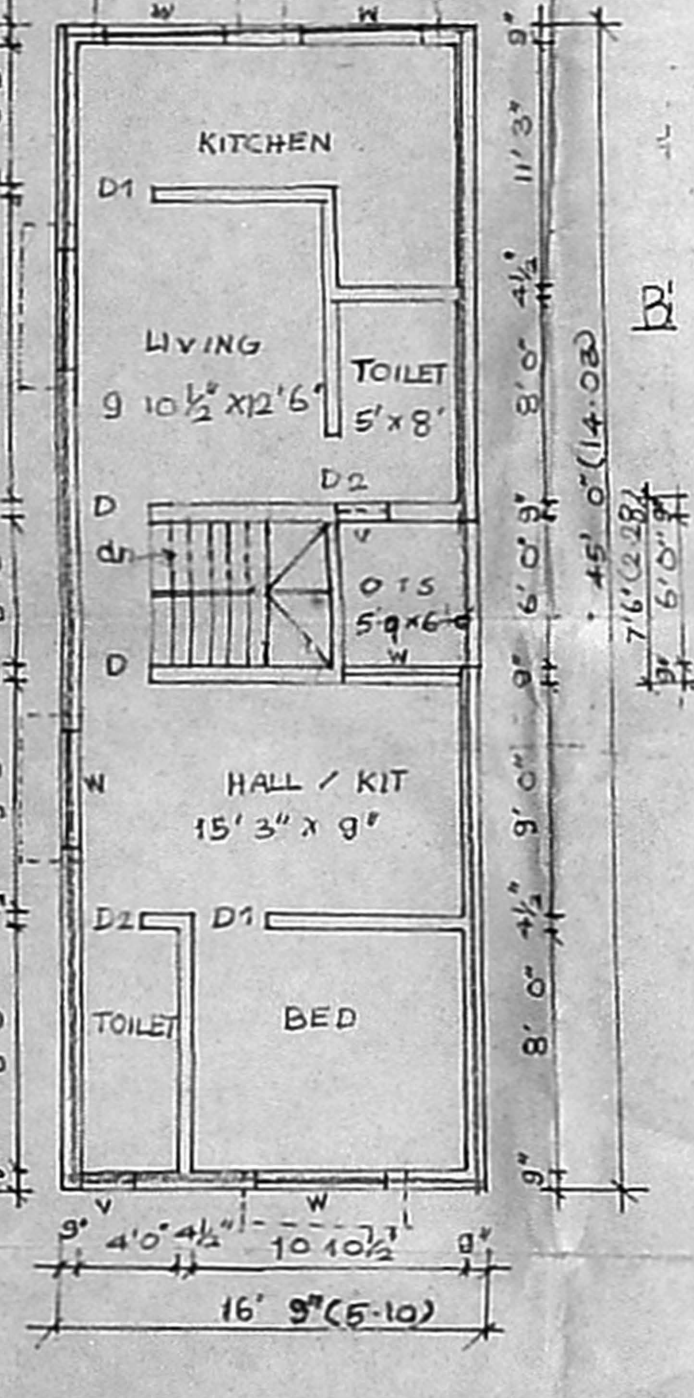
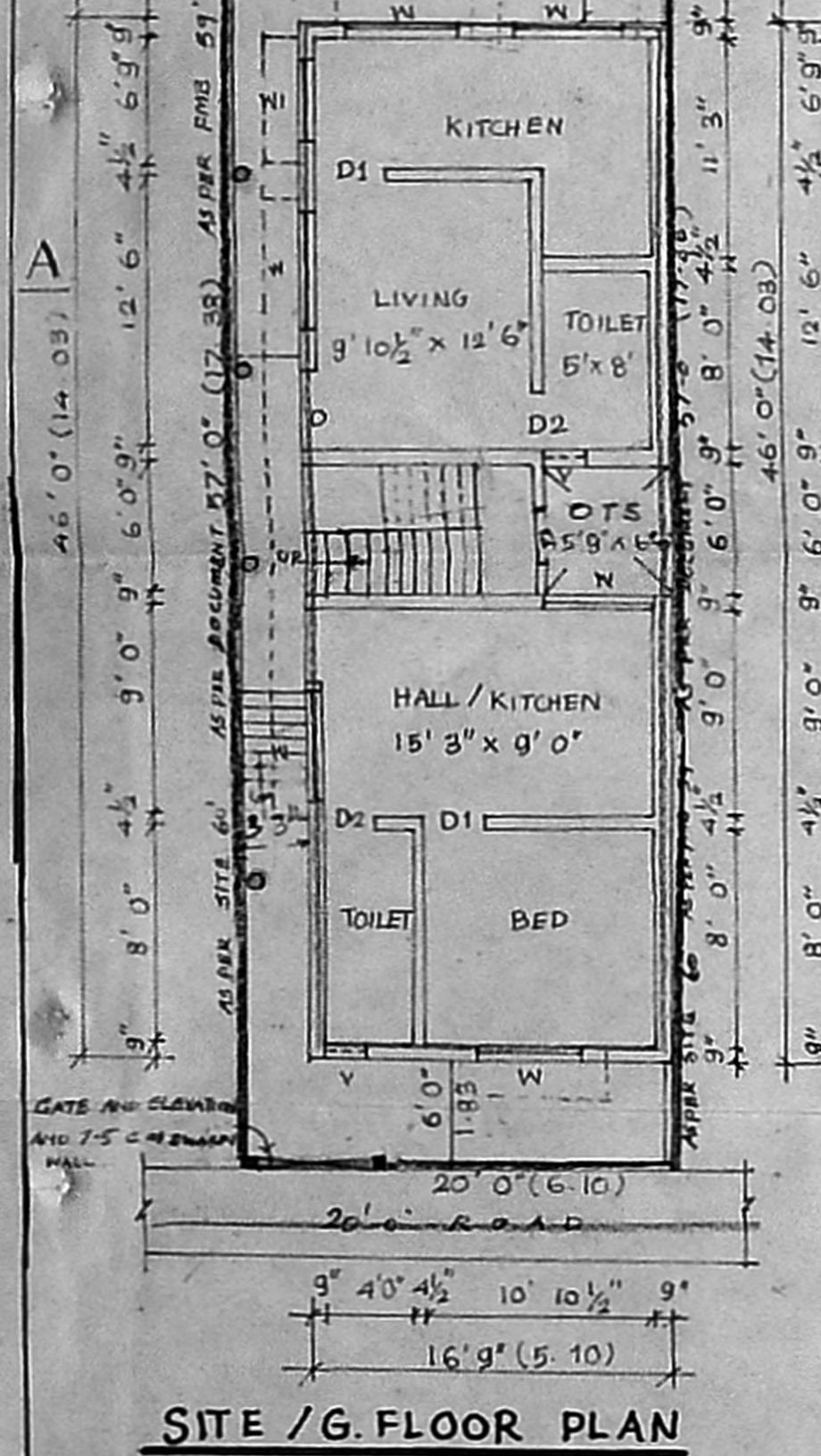
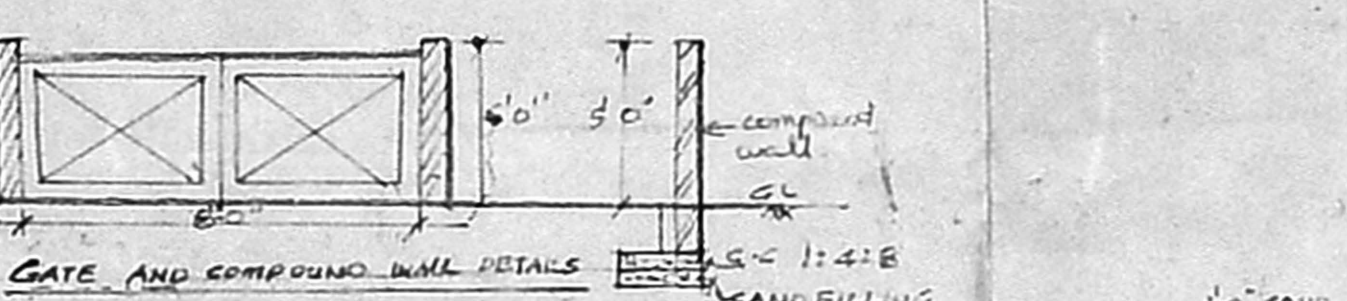
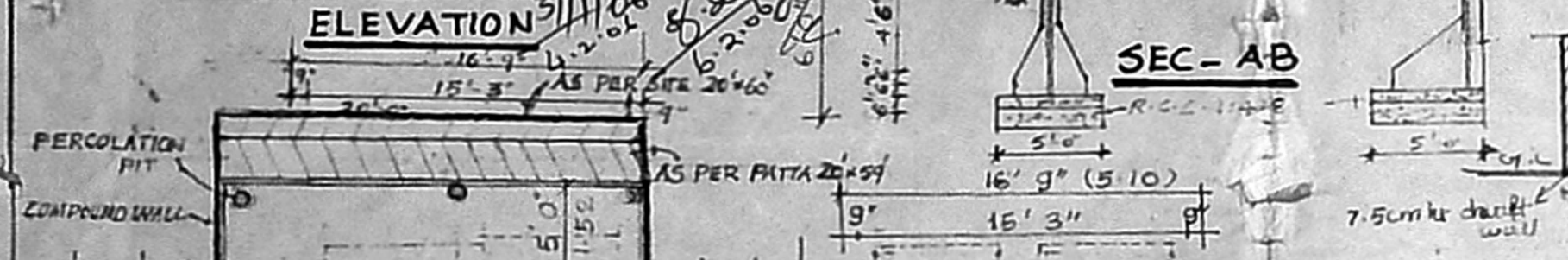
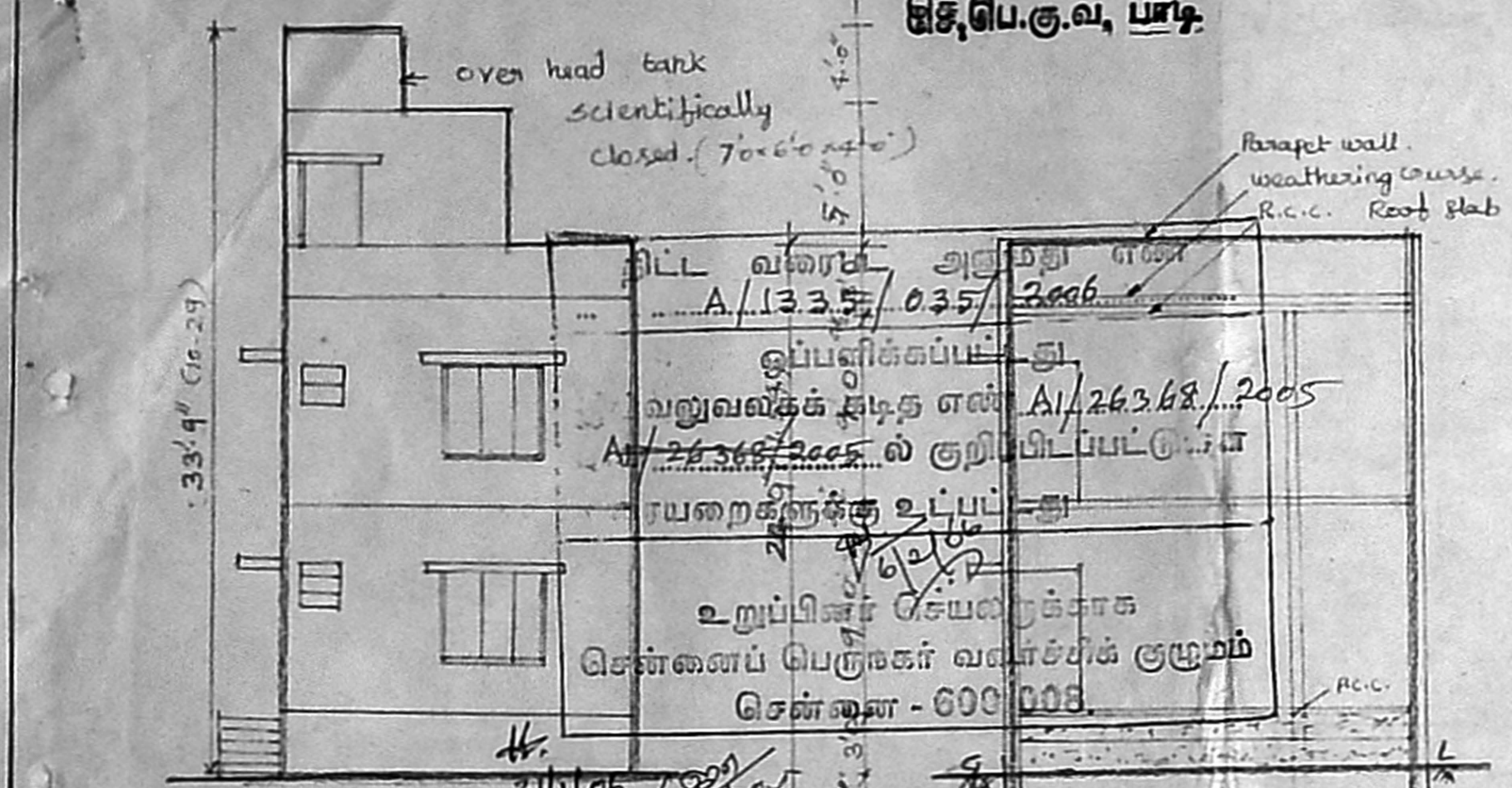

FIRST FLOOR PLAN

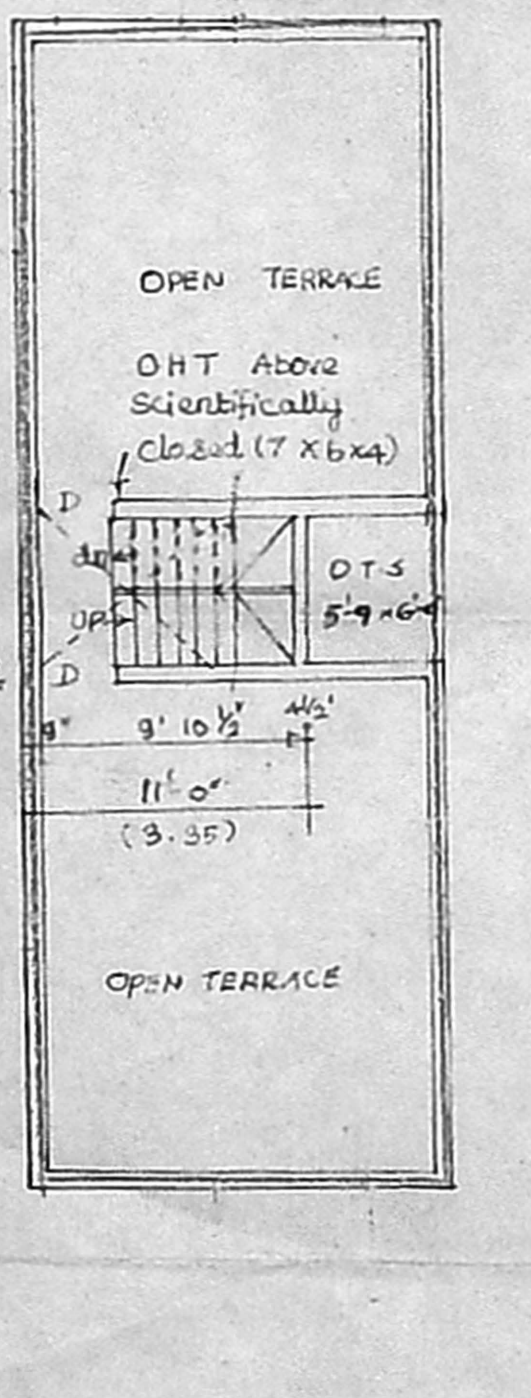

TERRACE FLOOR PLAN

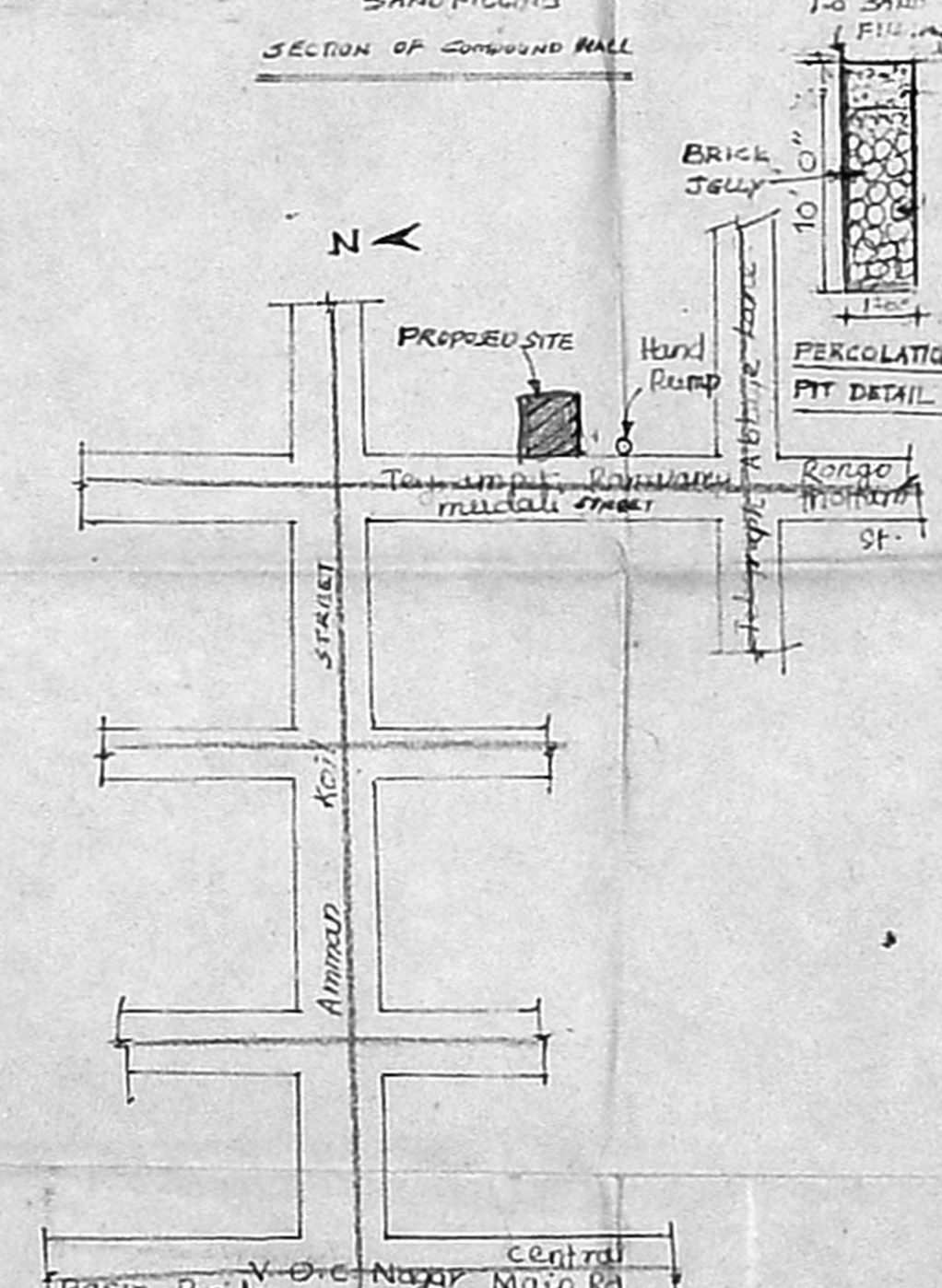

KEY PLAN. NOT SCALE